DEPOT PLAZA
APPROX 10,000 Sq Ft
(Eurest Dining Services)
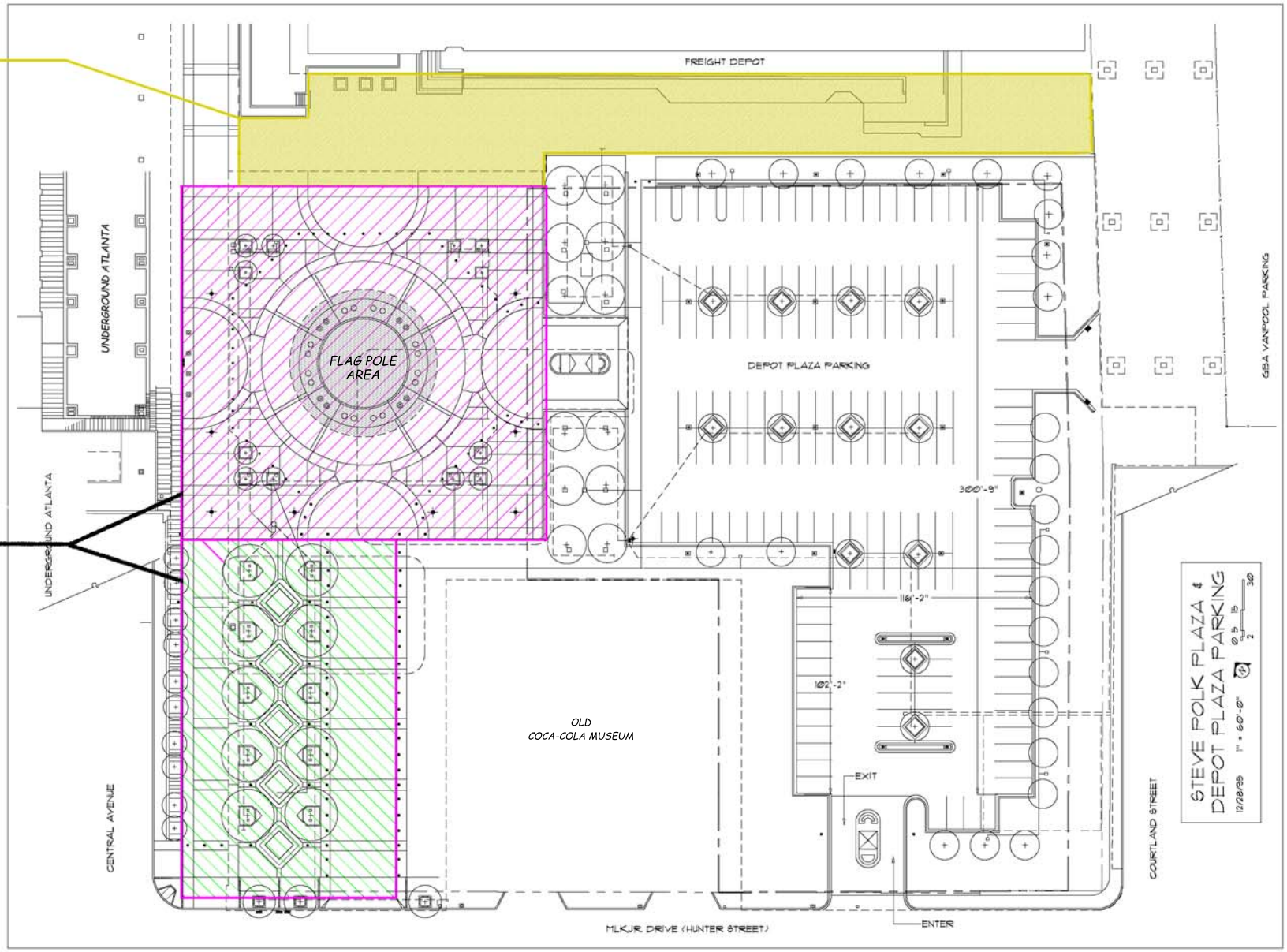
STEVE POLK PLAZA
APPROX 45,560 Sq Ft
(GBA pink and green areas
not including flag area)